

**Schedule 1**

**Project Map**

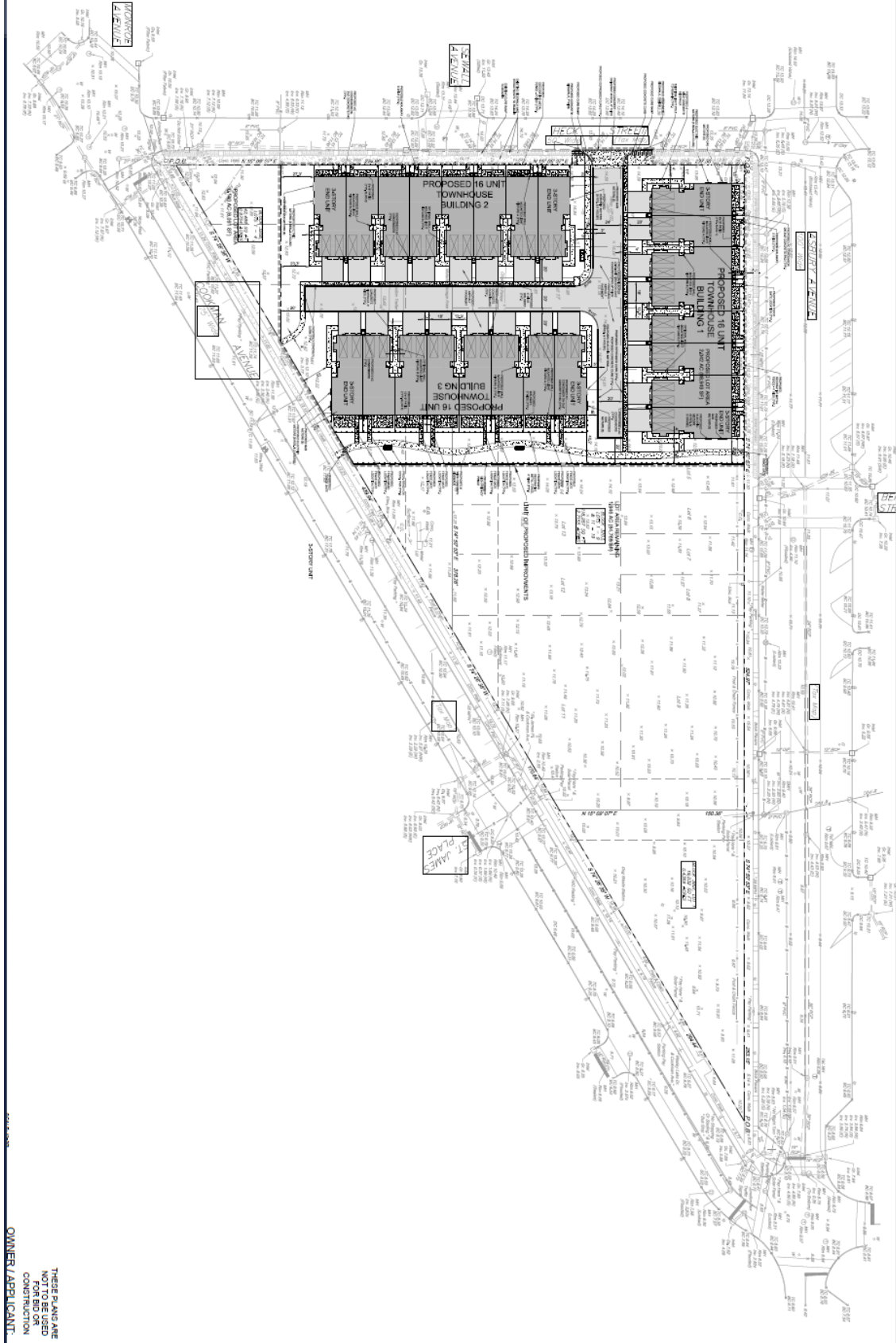

THESE PLANS ARE NOT TO BE USED FOR BID OR CONSTRUCTION. OWNER/APPLICANT.

1

PRELIMINARY AND FINAL SITE PLAN FOR  
**AP TRIANGLE TOWNHOMES**  
**OVERALL CONCEPTUAL SITE PLAN**  
 BLOCK 306 LOTS 1-4, BLOCK 305 LOTS 1-4 & 16-18  
 CITY OF ASBURY PARK, MONMOUTH COUNTY, NEW JERSEY

Bowman Consulting Group, Ltd.  
 200 W. 10th Street  
 Asbury Park, NJ 07705  
 www.bowmanconsulting.com  
 Tel: 732.485.8100  
 Fax: 732.485.8101  
 NJ Certificate of Professional Engineer  
 No. 240204647300  
 Sean A. Delany, P.E., Professional Engineer, Lic. 240204647300



PROJ: 005027420  
 DATE: 04/24/19  
 DWG NO: 005027420-01  
 PROJECT: AP TRIANGLE TOWNHOMES  
 SHEET: 005027420-01 OF 01  
 DATE PLOTTED: 04/24/19 10:00 AM  
 PLOTTER: HP DesignJet T1100e

NO.	DESCRIPTION	DATE
1	ISSUED FOR PERMITS	04/24/19
2	REVISIONS BY CITY ENGINEER	05/01/19
3	ADDED CORNER REFERENCE	05/01/19
4		
5		
6		
7		
8		
9		
10		